

PLAN OF SUBDIVISION

EDITION 1

PS 829797 E

LOCATION OF LAND

PARISH: Drouin West

TOWNSHIP:

SECTION:

CROWN ALLOTMENT: 85 (Pt)

CROWN PORTION:

TITLE REFERENCE: Vol: Fol:

LAST PLAN REFERENCE: Lot G 825162 X

POSTAL ADDRESS: Weebar Road, DROUIN 3818
(at time of subdivision)

MGA CO-ORDINATES: E: 400 120 ZONE: 55
(of approx centre of land in plan) N: 5 776 580 GDA 94

Council Name: Baw Baw Shire Council

Council Reference Number: PSB0033/19
Planning Permit Reference: PLA0323/16
SPEAR Reference Number: S138359A

Certification

This plan is certified under section 6 of the Subdivision Act 1988

Public Open Space

A requirement for public open space under section 18 of the Subdivision Act 1988 has been made and the requirement has not been satisfied at Certification

Digitally signed by: Sarah Prime for Baw Baw Shire Council on 14/01/2020

VESTING OF ROADS AND/OR RESERVES

NOTATIONS

IDENTIFIER	COUNCIL/BODY/PERSON
Road R-1	Baw Baw Shire Council
Reserve No.1	Baw Baw Shire Council

Area of land in plan: 34.80ha
Comprising of - 29 Lots: 1.637ha
1 Balance Lot: 30.22ha
1 Road: 1.377ha
1 Reserve: 1.577ha

Lot numbers 1 to 700 (both inclusive) have been omitted from this Plan.

NOTATIONS

DEPTH LIMITATION: DOES NOT APPLY

SURVEY:
This plan is based on survey.

STAGING:
This is not a staged subdivision.
Planning Permit No. PLA0323/16

This survey has been connected to permanent marks No(s). 120, 121, 122, 133 & 269

In Proclaimed Survey Area No. -

Other Purpose of Plan

1. Removal of part of the Easement shown as E-3 on PS 825162X, being a Pipeline or Ancillary Easement in favour of Central Gippsland Region Water Corporation created in PS 819737F.

Grounds for Removal

Schedule 5 Clause 14 of the Road Management Act 2004.

EASEMENT INFORMATION

LEGEND: A - Appurtenant Easement E - Encumbering Easement R - Encumbering Easement (Road)

Easement Reference	Purpose	Width (Metres)	Origin	Land Benefited/In Favour Of
E-1	Pipeline or Ancillary Purposes	See Plan	PS 612488D - Section 136 of the Water Act 1989	Central Gippsland Region Water Corporation
E-1	Drainage	See Plan	PS 612488D	Baw Baw Shire Council
E-2	Drainage	See Plan	PS 819701D	Baw Baw Shire Council
E-2	Pipeline or Ancillary Purposes	See Plan	PS 819701D	Central Gippsland Region Water Corporation
E-3, E-4 & E-12	Pipeline or Ancillary Purposes	See Plan	PS 819737F	Central Gippsland Region Water Corporation
E-4, E-5 & E-13	Drainage	See Plan	PS 819737F	Baw Baw Shire Council
E-6	Pipeline or Ancillary Purposes	See Plan	PS 825089F	Central Gippsland Region Water Corporation
E-6	Drainage	See Plan	PS 825089F	Baw Baw Shire Council
E-8	Pipeline or Ancillary Purposes	See Plan	PS 825162X	Central Gippsland Region Water Corporation
E-8	Drainage	See Plan	PS 825162X	Baw Baw Shire Council
E-5, E-10, E-11 & E-13	Pipeline or Ancillary Purposes	See Plan	This Plan	Central Gippsland Region Water Corporation
E-10, E-12 & E-13	Drainage	See Plan	This Plan	Baw Baw Shire Council

NOBELIUS LAND SURVEYORS

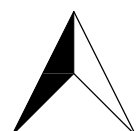

P.O. BOX 461
PAKENHAM 3810
Ph 03 5941 4112
mail@nobelius.com.au

SURVEYORS FILE REF: 14194-ES7

Digitally signed by: Benjamin Stephen Nobelius, Licensed Surveyor,
Surveyor's Plan Version (C),
21/12/2019, SPEAR Ref: S138359A

ORIGINAL SHEET
SIZE: A3

SHEET 1 OF 6

PS 829797 E

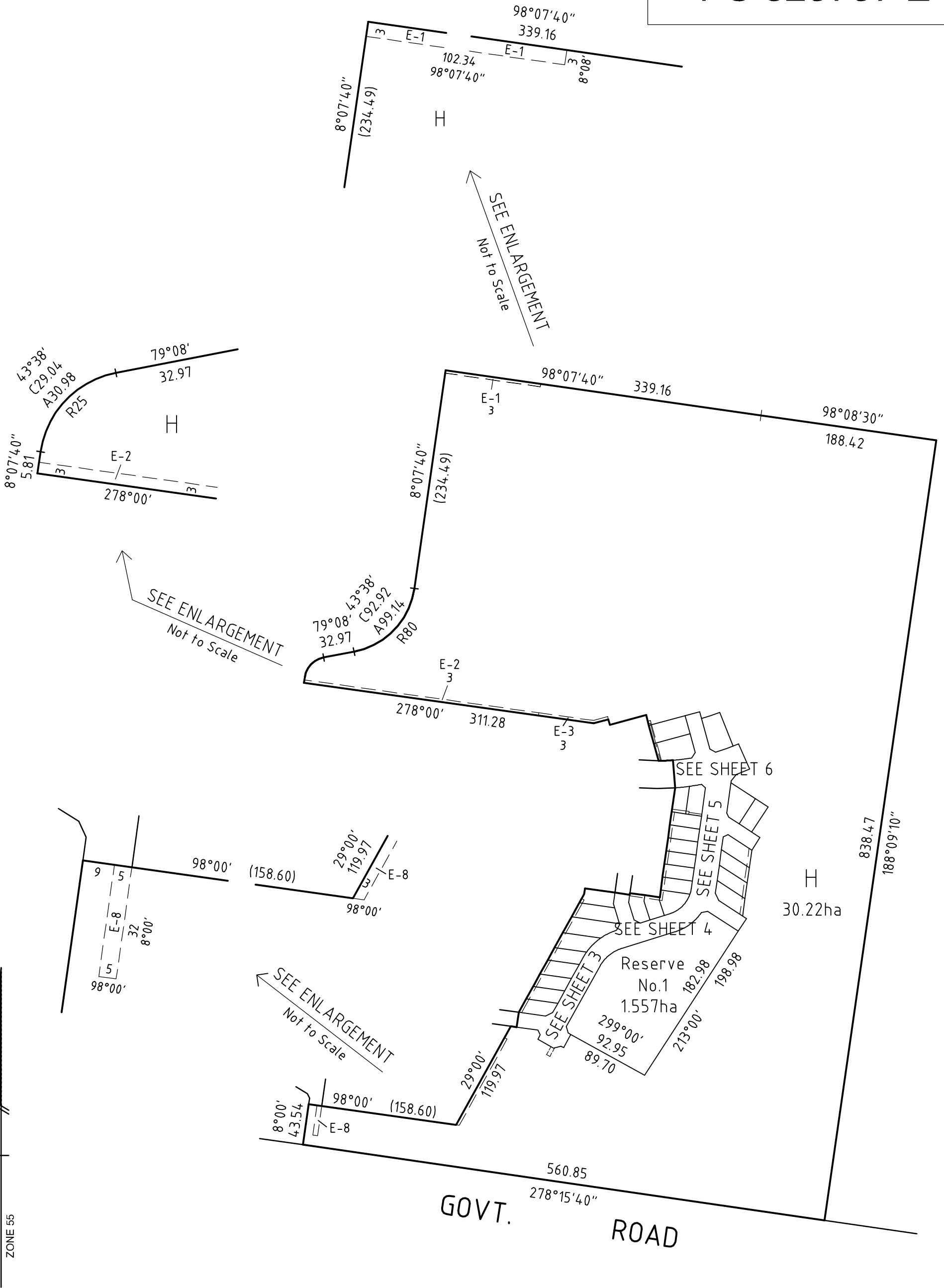

MGSA94
ZONE 55

NOBELIUS LAND SURVEYORS

P.O. BOX 461
PAKENHAM 3810
Ph 03 5941 4112
mail@nobelius.com.au



SCALE
1:4000

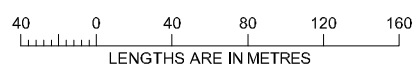

Digitally signed by: Benjamin Stephen Nobelius, Licensed Surveyor,
Surveyor's Plan Version (C),
21/12/2019, SPEAR Ref: S138359A

ORIGINAL SHEET
SIZE: A3

SHEET 2

Digitally signed by:
Baw Baw Shire Council,
14/01/2020,
SPEAR Ref: S138359A

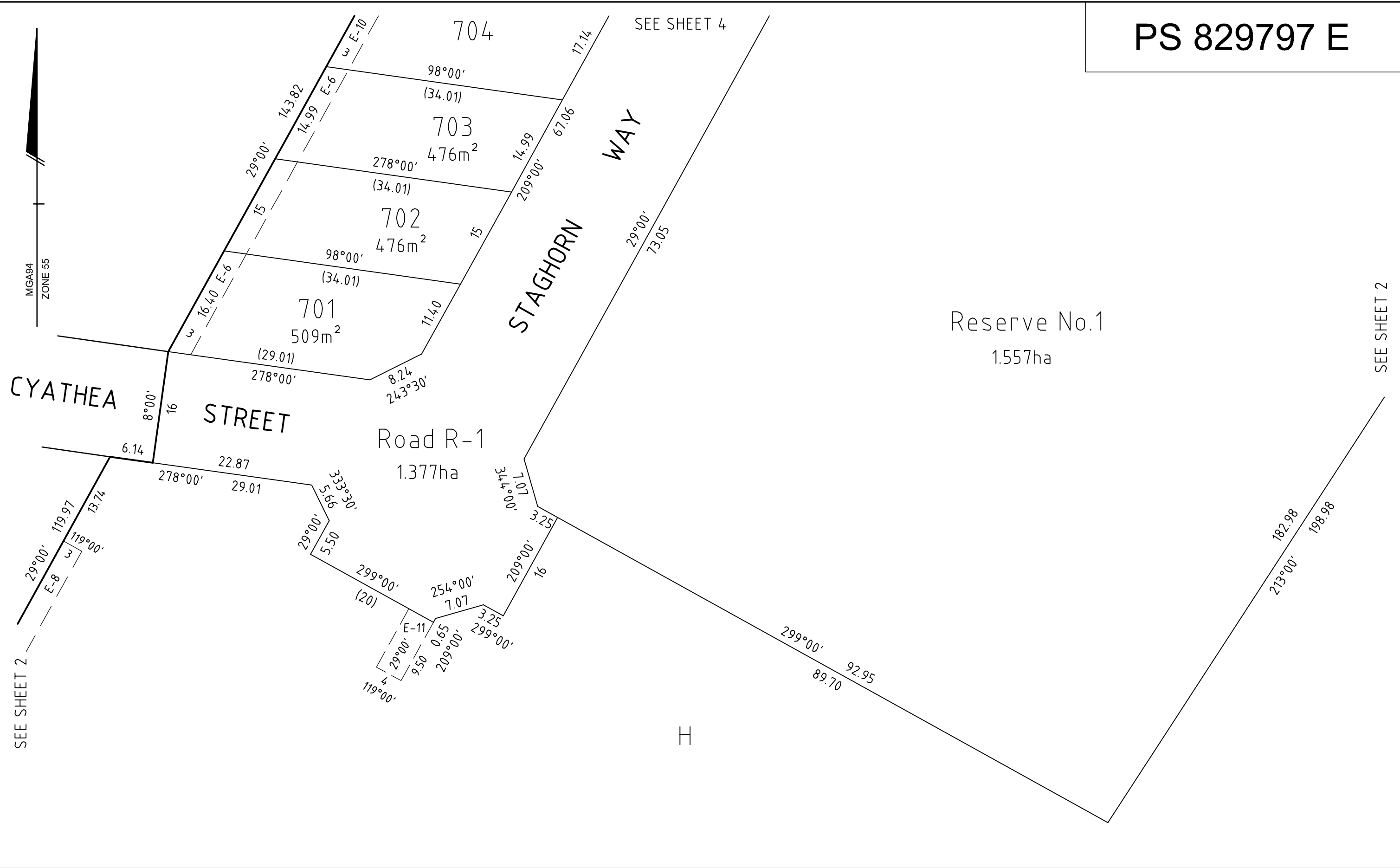

NOBELIUS LAND SURVEYORS

P.O. BOX 461
 PAKENHAM 3810
 Ph 03 5941 4112
 mail@nobelius.com.au



SCALE
 1:500

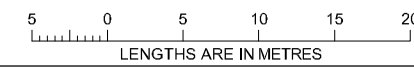

Digitally signed by: Benjamin Stephen Nobelius, Licensed Surveyor,
 Surveyor's Plan Version (C),
 21/12/2019, SPEAR Ref: S138359A

ORIGINAL SHEET
 SIZE: A3

SHEET 3

Digitally signed by:
 Baw Baw Shire Council,
 14/01/2020,
 SPEAR Ref: S138359A

WARNING - This document is a working document in the SPEAR approval process. It is subject to revision and change and therefore should not be relied on. If you have any questions about this document please contact the person from Nobelius Land Surveyors Pty Ltd who gave you access to SPEAR / this document. SPEAR Ref: S138359A 01/05/2020 02:17 pm

SEE SHEET 5

SEE SHEET 5
SEE SHEET 5

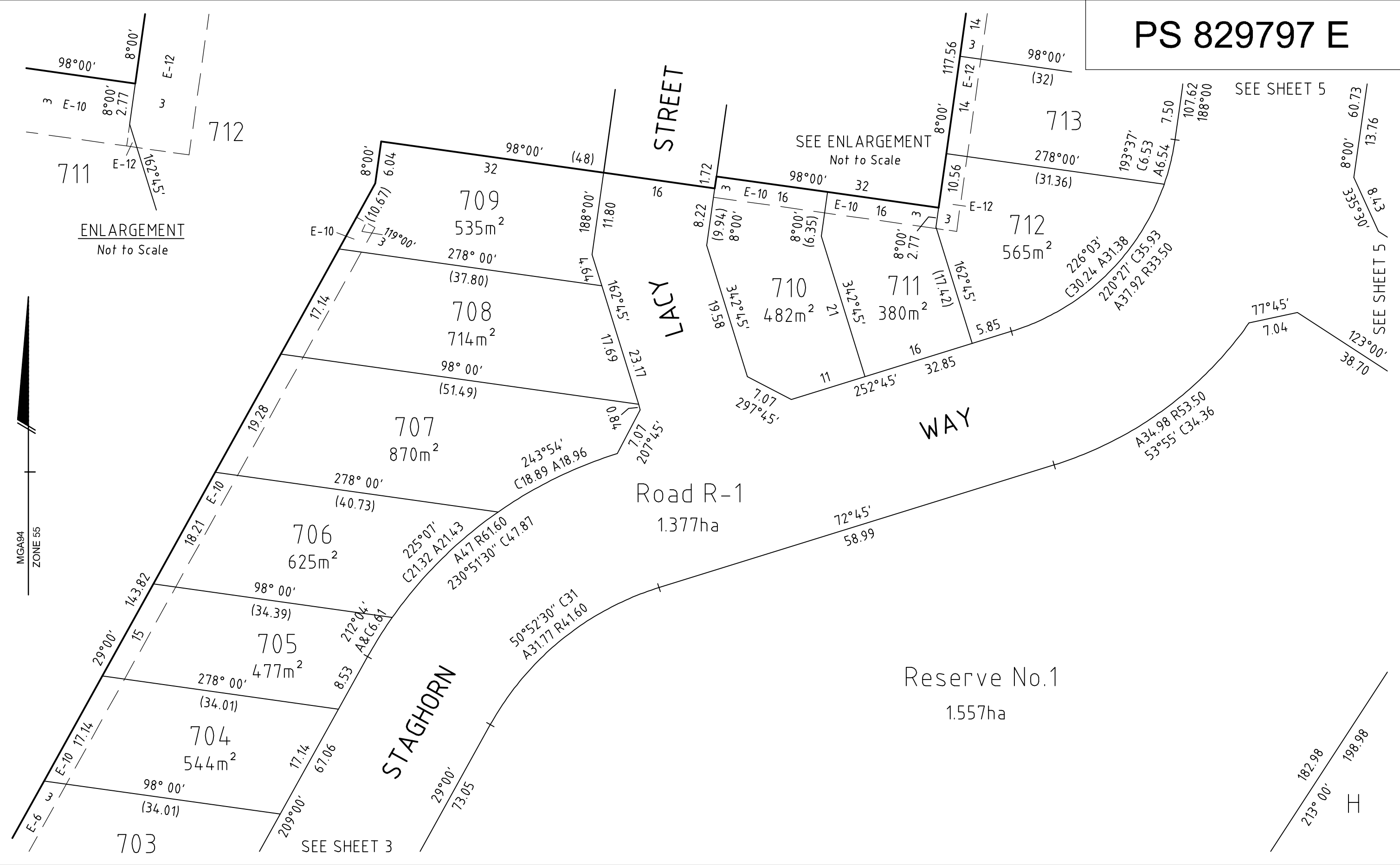

ENLARGEMENT
Not to Scale

SEE ENLARGEMENT
Not to Scale

MG94
ZONE 55

NOBELIUS LAND SURVEYORS
P.O. BOX 461
PAKENHAM 3810
Ph 03 5941 4112
mail@nobelius.com.au

SCALE
1:500

5 0 5 10 15 20
LENGTHS ARE IN METRES

Digitally signed by: Benjamin Stephen Nobelius, Licensed Surveyor,
Surveyor's Plan Version (C),
21/12/2019, SPEAR Ref: S138359A

ORIGINAL SHEET
SIZE: A3

SHEET 4

Digitally signed by:
Baw Baw Shire Council,
14/01/2020,
SPEAR Ref: S138359A

WARNING - This document is a working document in the SPEAR approval process. It is subject to revision and change and therefore should not be relied on. If you have any questions about this document please contact the person from Nobelius Land Surveyors Pty Ltd who gave you access to SPEAR / this document. SPEAR Ref: S138359A 01/05/2020 02:17 pm

WARNING - This document is a working document in the SPEAR approval process. It is subject to revision and change and therefore should not be relied on. If you have any questions about this document please contact the person from Nobelius Land Surveyors Pty Ltd who gave you access to SPEAR / this document. SPEAR Ref: S138359A 01/05/2020 02:17 pm

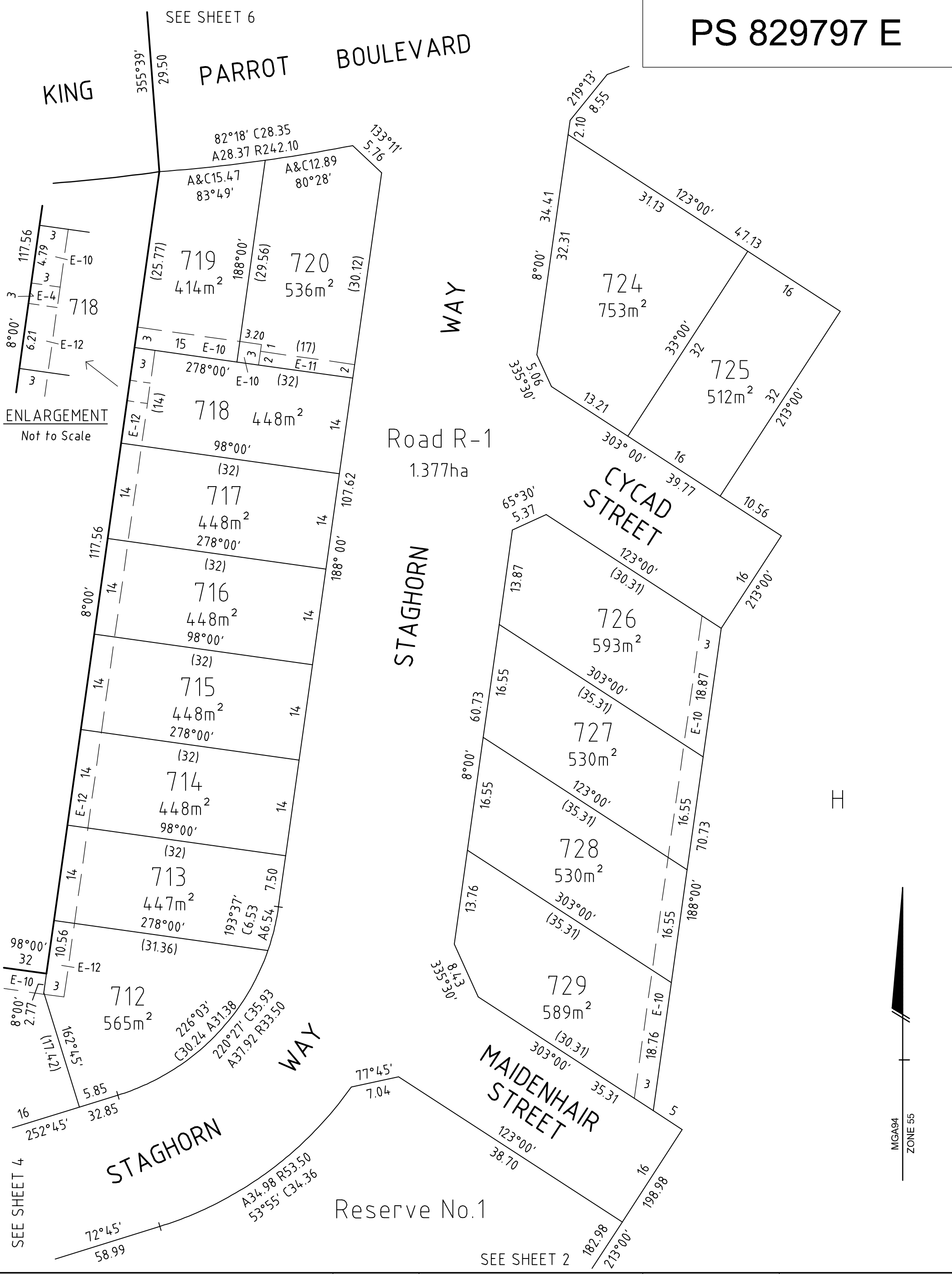

NOBELIUS LAND SURVEYORS



P.O BOX 461
PAKENHAM 3810
Ph 03 5941 4112
mail@nobelius.com.au

SCALE
1:500

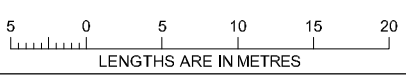

Digitally signed by: Benjamin Stephen Nobelius, Licensed Surveyor,
Surveyor's Plan Version (C),
21/12/2019, SPEAR Ref: S138359A

ORIGINAL SHEET
SIZE: A3

SHEET 5

Digitally signed by:
Baw Baw Shire Council,
14/01/2020,
SPEAR Ref: S138359A

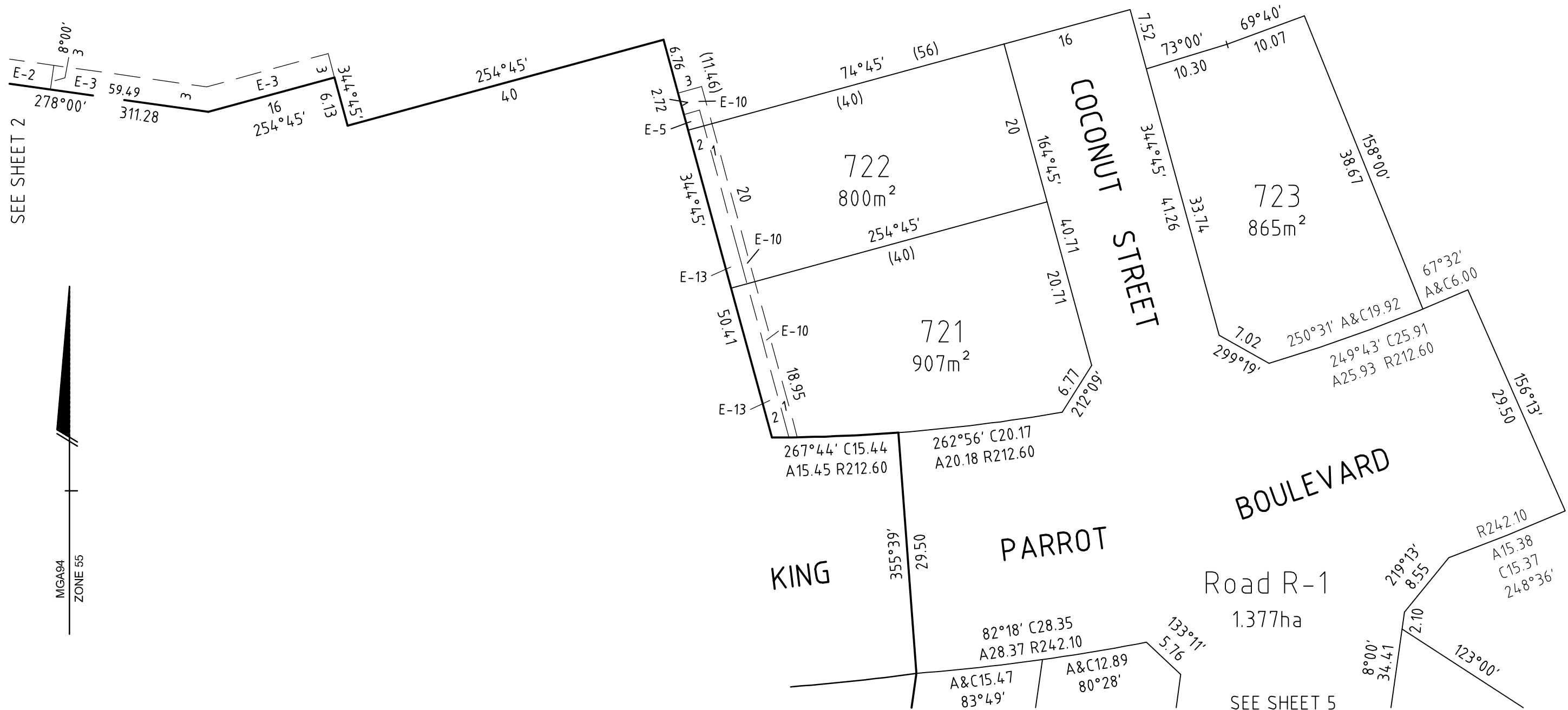

SEE SHEET 2



SEE SHEET 5

NOBELIUS LAND SURVEYORS

P.O. BOX 461
 PAKENHAM 3810
 Ph 03 5941 4112
 mail@nobelius.com.au

SCALE
 1:500

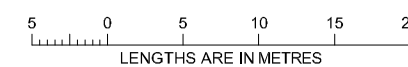

ORIGINAL SHEET
 SIZE: A3

SHEET 6

Digitally signed by: Benjamin Stephen Nobelius, Licensed Surveyor,
 Surveyor's Plan Version (C),
 21/12/2019, SPEAR Ref: S138359A

Digitally signed by:
 Baw Baw Shire Council,
 14/01/2020,
 SPEAR Ref: S138359A

WARNING - This document is a working document in the SPEAR approval process. It is subject to revision and change and therefore should not be relied on. If you have any questions about this document please contact the person from Nobelius Land Surveyors Pty Ltd who gave you access to SPEAR / this document. SPEAR Ref: S138359A 01/05/2020 02:17 pm